



# Energylandia

## Poland







## **This is the main entrance of the them park**

To enter the park, you must go through the main entrance to buy tickets so you can get inside and have fun.



**This is the one part of  
this them park with all  
the sea coasters**





**This is the other part of the energylandia  
with all the others roller coasters**





- Located in Poland
- They have also put in place a system that says that anyone who does not want or does not have the necessary time to wait in line from each train can pay five euros to get in line first, and they called this a fast pass.
- One ticket for one day costs : 129,00 zł
- The equivalent in euros is 50 €





# This is the Hyperion

height : 252 foot / 77m

Speed 142 km/h





# This is the Zadra

height : 63,8 m  
Speed 121 km/h



# This is Formula

Height : 25m  
Speed 100km/h

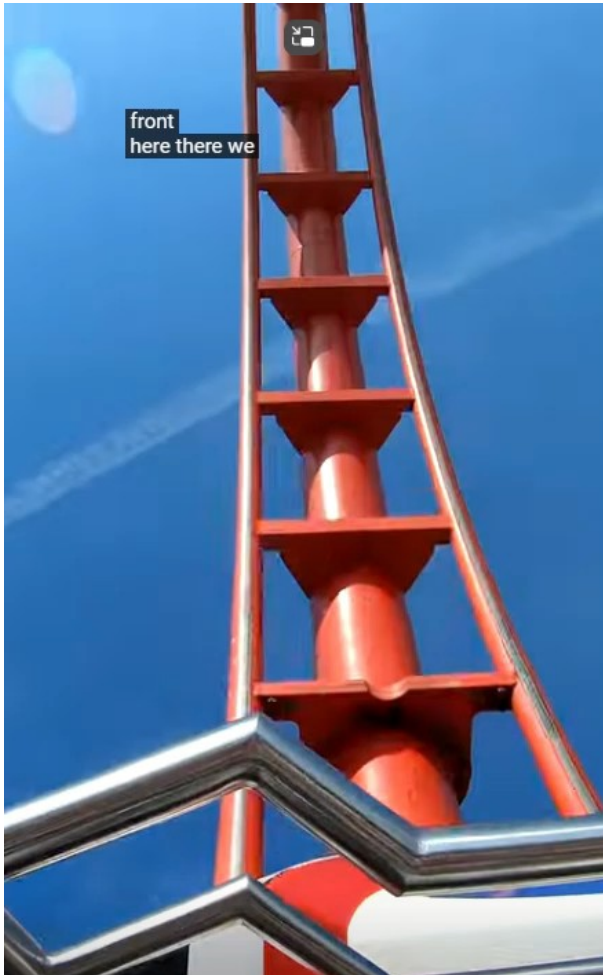







ENERGY  
LANDIA













